Download and Installation / Activation

Download library files

Download Continuata Connect Download utility at;

http://continuata.net/download_app.php

Click the icon for your OS.
(PC or Mac - 64-bit OSX only).

Once you've downloaded and installed the Connect utility, run it and then input your Download Code into the download code box.

Press the Download button and select the folder you want to download to. (The Prominy logo and download files are shown after pressing the Download button.) Please allow the Continuata Connect Download utility to download all the files before moving any files.

Download Kontakt Player

Download the latest version of Kontakt Player at;
(If the latest version of Kontakt Player has already been installed on your computer, you can skip this.)

http://www.native-instruments.com/en/products/komplete/samplers/kontakt-5-player/free-download/

and install it on your computer.
(If the link above is no longer valid, go to Kontakt Player page on Native Instruments website.)

Product Activation

('Powered by Kontakt' products only*)

** If your product is LPC Electric Guitar or ELECTRIC GRAND PCP-80, skip this section and go to the section;*

LPC and PCP-80 (non-'Powered by Kontakt' products)

In order to use this product it must be activated using the Native Instruments SERVICE CENTER application that is installed with Kontakt Player.

1. Launch Kontakt Player (or Kontakt) and click the 'Libraries' tab. (If the browser is not shown, click the 'Browse' icon.)

2. Click the 'Add Library' button and select the library folder to show the Library box of the product in the Kontakt Player's browser.

3.Click the 'Activate' button to launch the Service Center application.

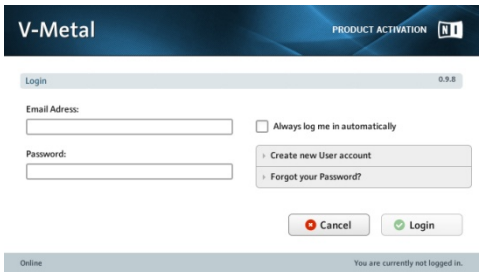

4. Login with your Native Instruments Service Center account. (If you don't have it, click the 'Create new User account'.)

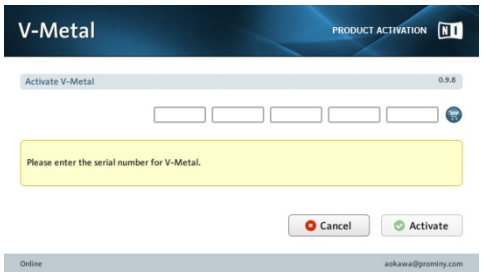

5. Input your serial number and click the 'Activate' button.

LPC and PCP-80 (non-'Powered by Kontakt' products)

LPC and PCP-80 require the full version of 'Kontakt'. 'Kontakt Player' is not compatible with the products (they can be loaded only as 'demo' mode though) because Kontakt Player can load only 'Kontakt Player-based' libraries (= 'Powered by Kontakt' products) that are encoded only for 'Kontakt Player', such as;

http://prominy.com/Hummingbird.htm
http://prominy.com/V-METAL.htm
http://prominy.com/SR5.htm
http://prominy.com/SC.htm

Only Kontakt Player-based libraries are shown in the library box of the browser. (This is Kontakt's specification.) As LPC and PCP-80 are not Kontakt Player-based libraries, they are not shown in the library box. (LPC and PCP-80 are sample libraries for the full version of Kontakt.)

Also, only Kontakt Player-based libraries are required authorizations. As LPC and PCP-80 are not Kontakt Player-based libraries, they don't require an authorization.

How to load .nkm / .nki

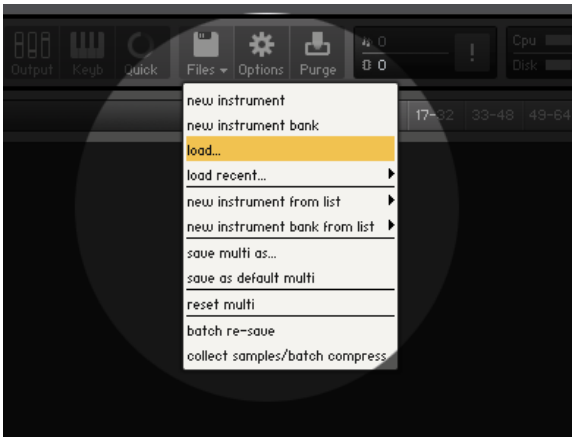

- Using Kontatk's File menu

Click the Files icon and select the 'load...' and select the .nki / .nkm file you would like to load.

- Using Kontatk's browser

Click the Files tab of Kontakt's browser and select the .nki / .nkm file you would like to load.

[IMPORTANT] Preload buffer size configuration

Check your preload buffer size in Kontakt / Kontakt Player before loading the multi / instrument. The default pre-load buffer size is very large so samples are streamed safely, but it is too large. In most cases, samples can be streamed smoothly with a much smaller preload buffer size. By decreasing the preload buffer size, loading time becomes much shorter and you can save a big RAM space. As this product is a very big instrument that loads a large number of samples, the preload buffer size needs to be properly configured in Kontakt's option.

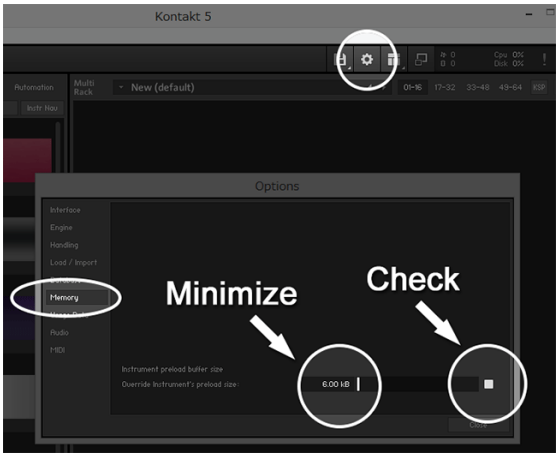

(Kontakt 5.6 Options)

1. Click the Options button;

and click the ‘Memory’ tab.

2. Check the box (so it becomes white) and minimize; ‘Override Instrument’s preload size’ (6kB).

We recommend you to start with the minimum; 6kb. If the samples are not played smoothly, try 12kb. If the sample streaming is still not smooth with 12kb, increase the buffer size as needed unless RAM runs out. It depends on the system, but in most cases 12 kb should work fine.

If you get a noise at the beginning of the note when you play a big multi...

A big multi that includes many instruments requires a certain amount of processing power. If you get a noise at the beginning of the note, *increase* the latency size of your audio interface (not 'decrease', unlike with the preload buffer size in Kontakt Option). For detail about changing the latency size, please refer to your audio interface manual.

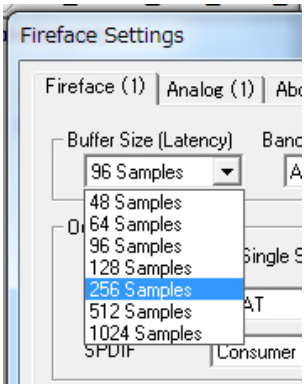

Download and Installation / Activation

Ver.1.11

December, 2016

Copyright © 2004 – 2016 Prominy, Inc / AKI Sound

All rights reserved

****

Technical Support (registered users only)
http://prominy.com/support/support.htm

User Registration
http://prominy.com/registration.htm

Prominy
Sound Solution.

http://prominy.com